

# PLAT OF SURVEY

BEING A PARCEL OF LAND SITUATED IN THE SOUTHWEST QUARTER, SECTION 18, TOWNSHIP 6 NORTH, RANGE 3 EAST, PULASKI TOWNSHIP, CITY OF BRYAN, WILLIAMS COUNTY, OHIO. KNOWN AS TRACT 9.

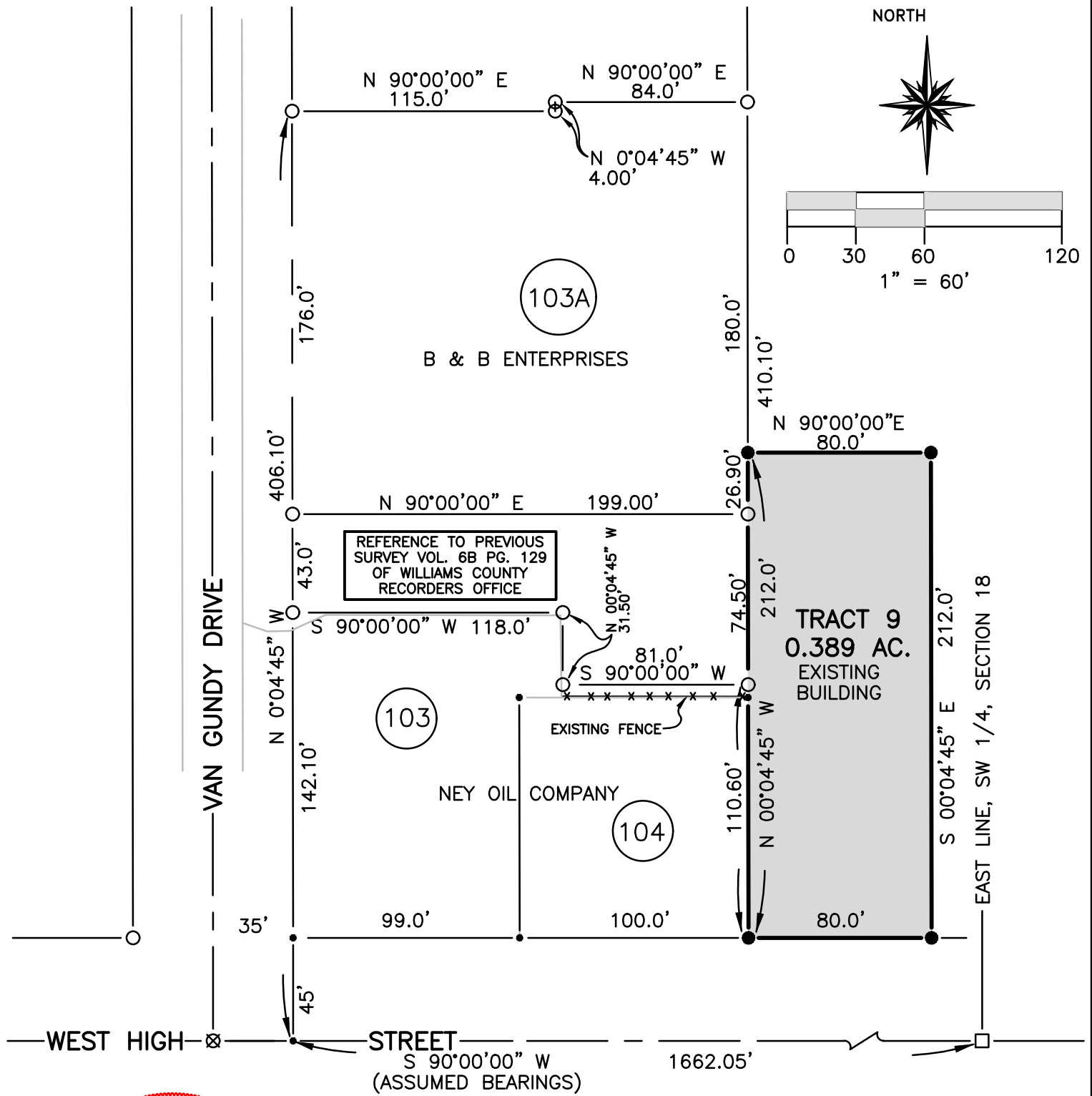

## LEGEND

- ⊗ FOUND RAILROAD SPIKE
- FOUND MONUMENT BOX
- PLACED 1/2" REBAR W/ CAP
- FOUND IRON PIN OR PIPE
- POINT ESTABLISHED THIS SURVEY

I HEREBY CERTIFY THAT I HAVE SURVEYED THE PREMISES SHOWN ON THE PLAT ABOVE. ALL DIMENSIONS ARE SHOWN IN FEET AND DECIMALS THEREOF. SINCE THIS SURVEY WORK DOES NOT INCLUDE A TITLE SEARCH, THERE COULD BE EASEMENTS OR OTHER ENCUMBRANCES UPON THE LAND WHICH ARE NOT SHOWN ON THIS SURVEY PLAT. IF THESE ARE REQUIRED, PLEASE FURNISH THE NECESSARY INFORMATION. THIS SURVEY HAS BEEN RECORDED IN VOL 6B PAGE 154 OF THE WILLIAMS COUNTY RECORD OF SURVEYS.

*Dennis M. Bell*

DENNIS M. BELL  
REGISTERED SURVEYOR NO. 6717

JOB NO : 05-040-98      DATE : 03/19/98

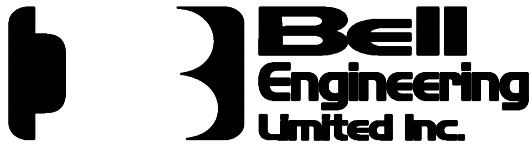

5691 State Route 15  
P.O. Box 565  
Bryan, Ohio 43506  
419-636-2585  
fax 419-636-8434